The 1969 Pop Hit by NEIL DIAMOND
and Featured in the Twentieth Century Fox Television Series *GLEE*

Sweet Caroline

For SATB* and Piano with Optional Instrumental Accompaniment

Duration: ca. 2:30

Original *GLEE* Arrangement by
ADAM ANDERS and TIM DAVIS
Adapted for publication by KIRBY SHAW

Words and Music by
NEIL DIAMOND

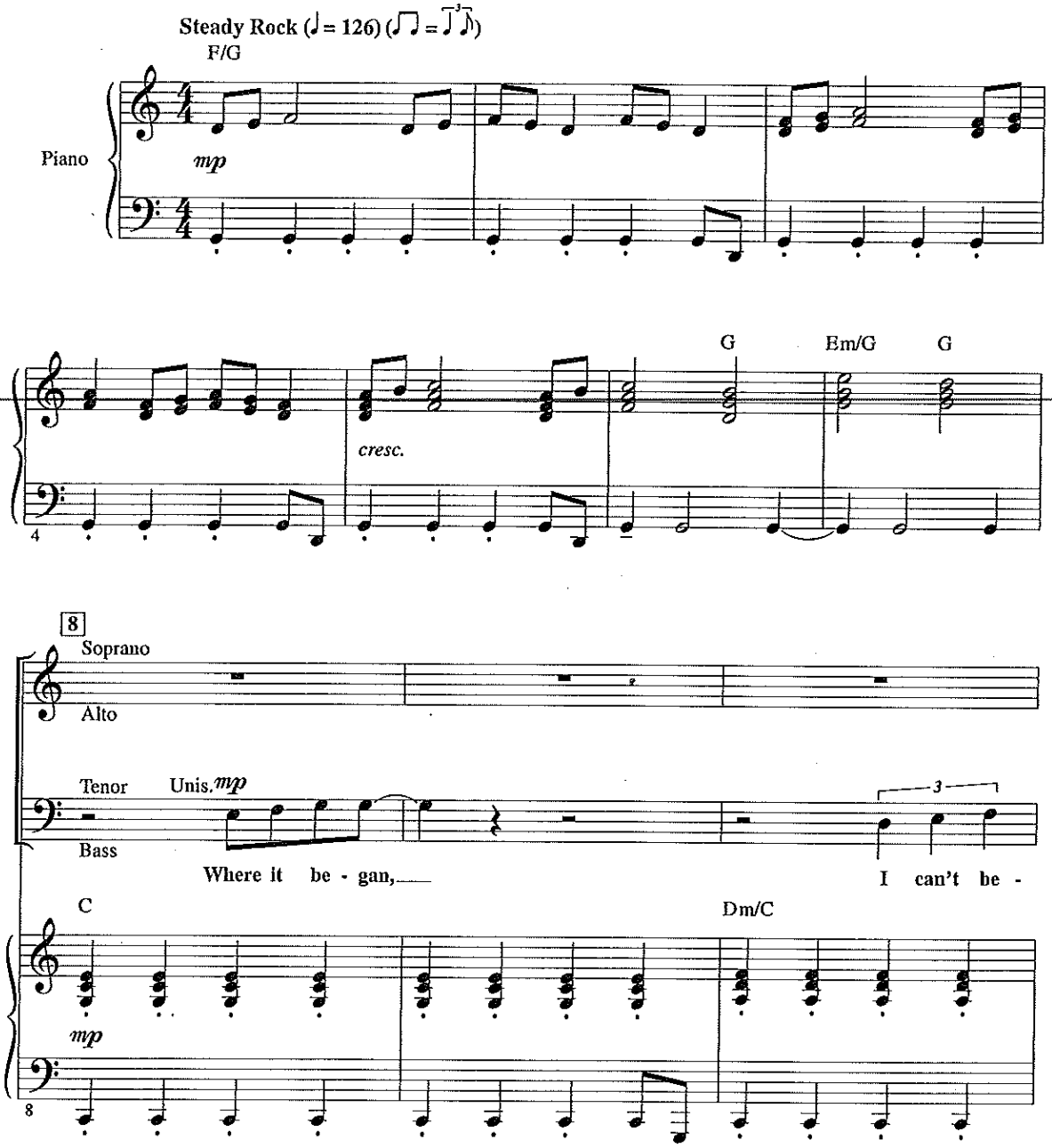

*** Available separately:**
SATB, TTB, ShowTrax CD

Combo parts available as a digital download
(tpt 1-2, tsx, tbn, syn, gtr, b, dm)
halleonard.com/choral

DO NOT PHOTOCOPY

© 1969 (Renewed) STONEBRIDGE MUSIC
This arrangement © 2010 STONEBRIDGE MUSIC
All Rights Reserved

gin to know - in', but then I know it's grow - in' strong.

Cmaj7

11

16

div. *mp*

Oh,

Was in the spring,

F/G G C

14

oh, oh,

and spring be - came the sum-mer.

Dm/C

17

oh,

Who'd have be - lieved you'd come a - long?

Cmaj7 F/G

20

24 *dramatically*

Hands,

G C

grad. cresc.

23

grad. cresc.

touch-in' hands, reach-in' out,

grad. cresc.

Am/C G

26

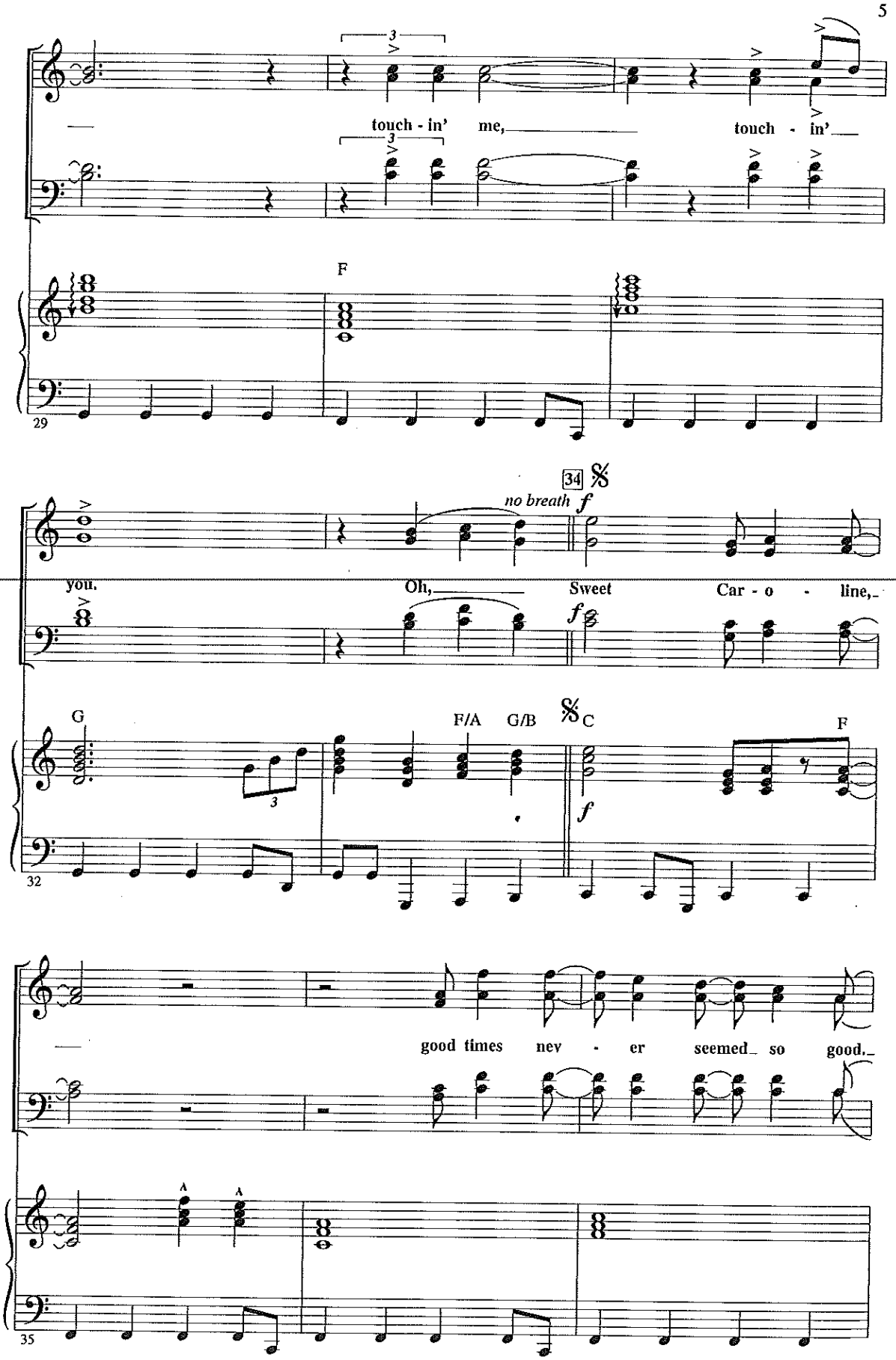
touch - in' me, touch - in'
F
29
34
no breath
f
you. Oh, Sweet Car - o - line,
f
G
F/A
G/B
C
F
f
32
good times nev - er seemed so good.
35

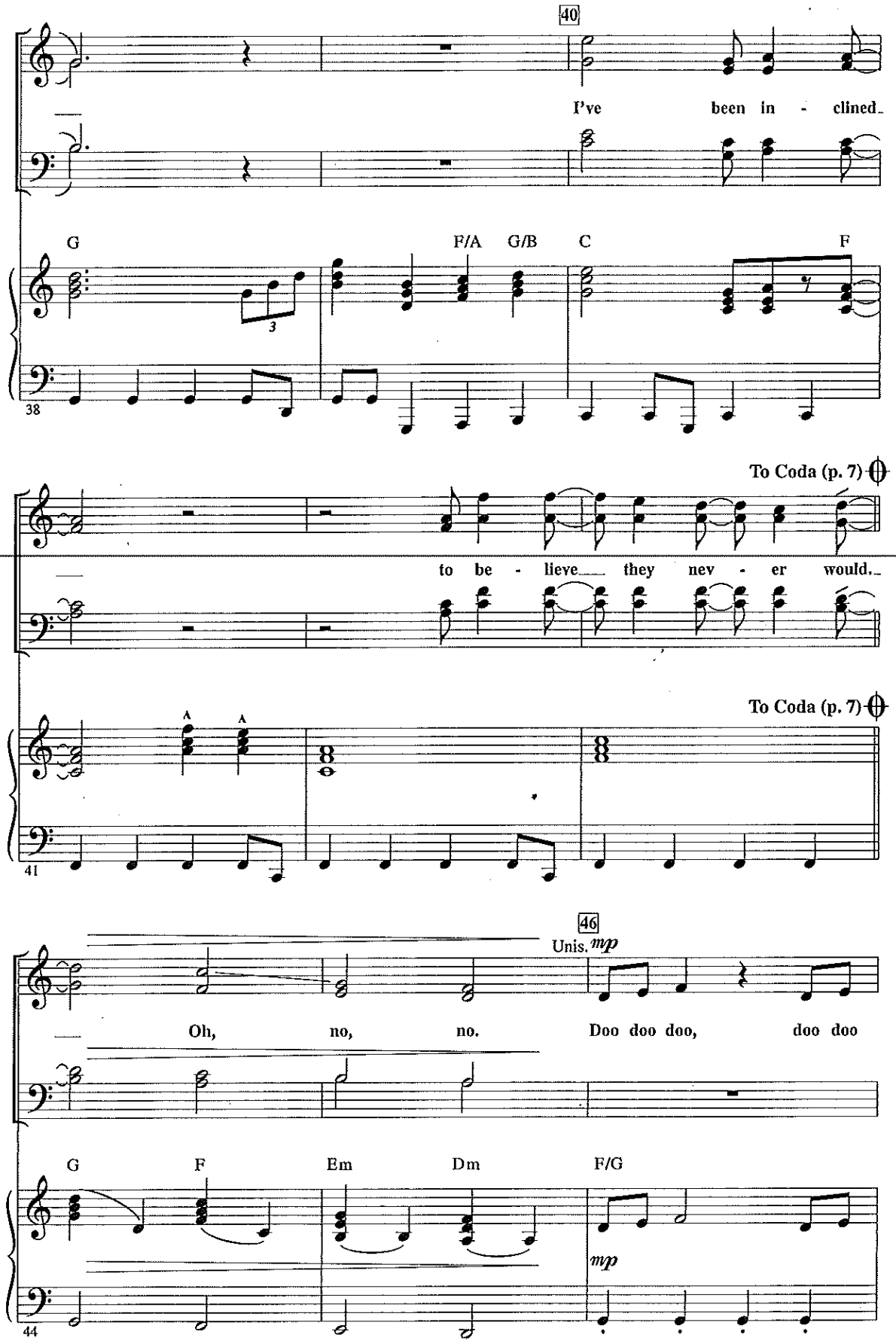
40
I've been in - clined.
G
F/A
G/B
C
F
38
To Coda (p. 7)
to be - lieve they nev - er would.
To Coda (p. 7)
41
46
Unis.
mp
Oh, no, no. Doo doo doo, doo doo
G
F
Em
Dm
F/G
mp
44

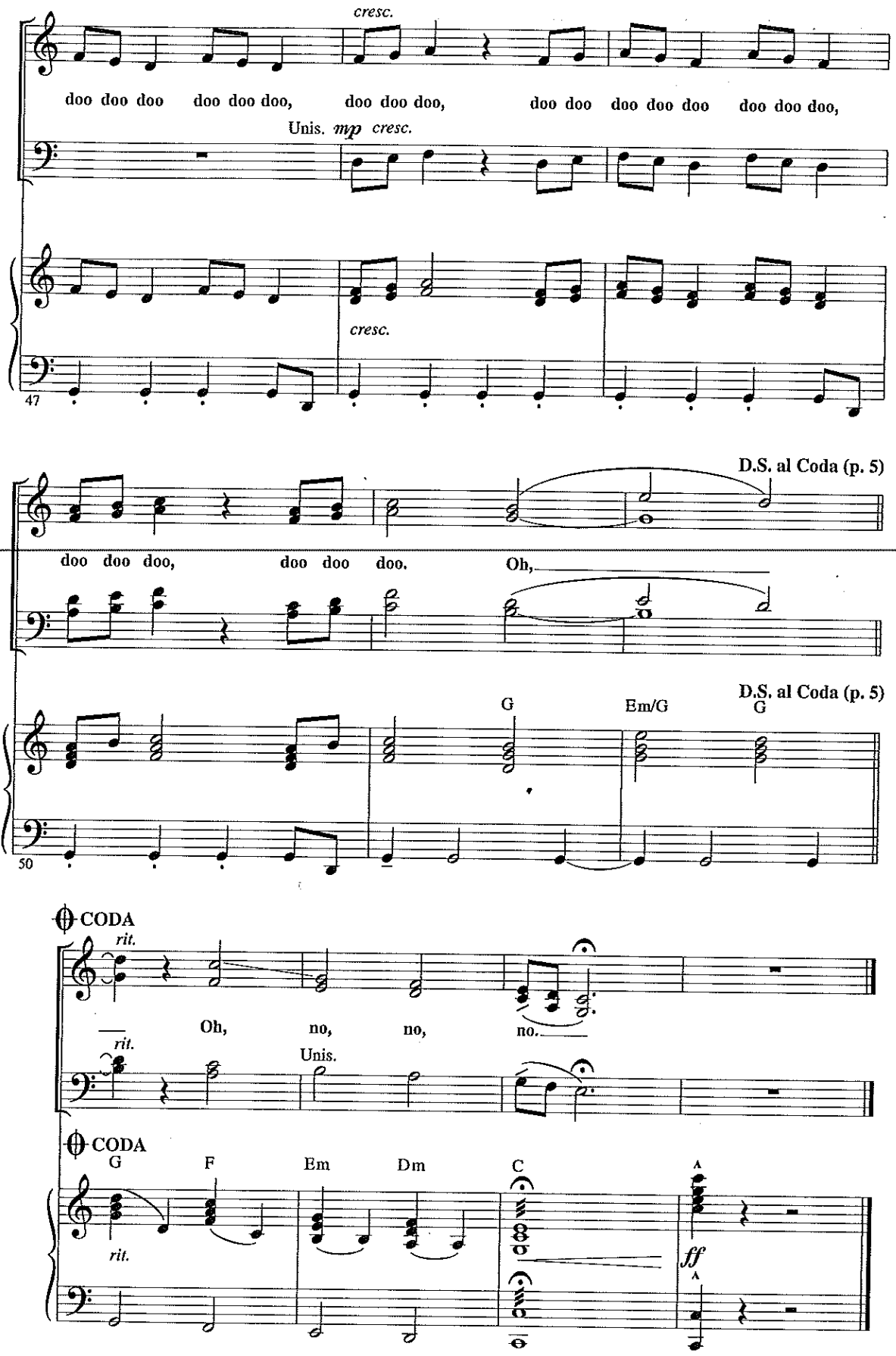
cresc.
doo doo doo doo doo doo, doo doo doo, doo doo doo doo doo doo doo doo,
Unis. mp cresc.
cresc.
47
D.S. al Coda (p. 5)
doo doo doo, doo doo doo. Oh,
G
Em/G
G
D.S. al Coda (p. 5)
50
CODA
rit.
Oh, no, no, no.
rit.
Unis.
CODA
G
F
Em
Dm
C
A
rit.
ff
A